JAL Y' MAR
RESIDENCE

VILA F1

Kate	2+2
Tipologjia	3 dh. gjumi
Dhoma per miq	2
Parking	2

Sip. Banimi	325,4 m²
Sip. Nën tok	66,2 m²
Sip. Përbashket	96,6 m²
Sip Totale	488,3 m²
Sip. Oborri	597,23 m²
Pishinë	PO

JALA INVESTMENT
Jali | HIMARË

Kati 1

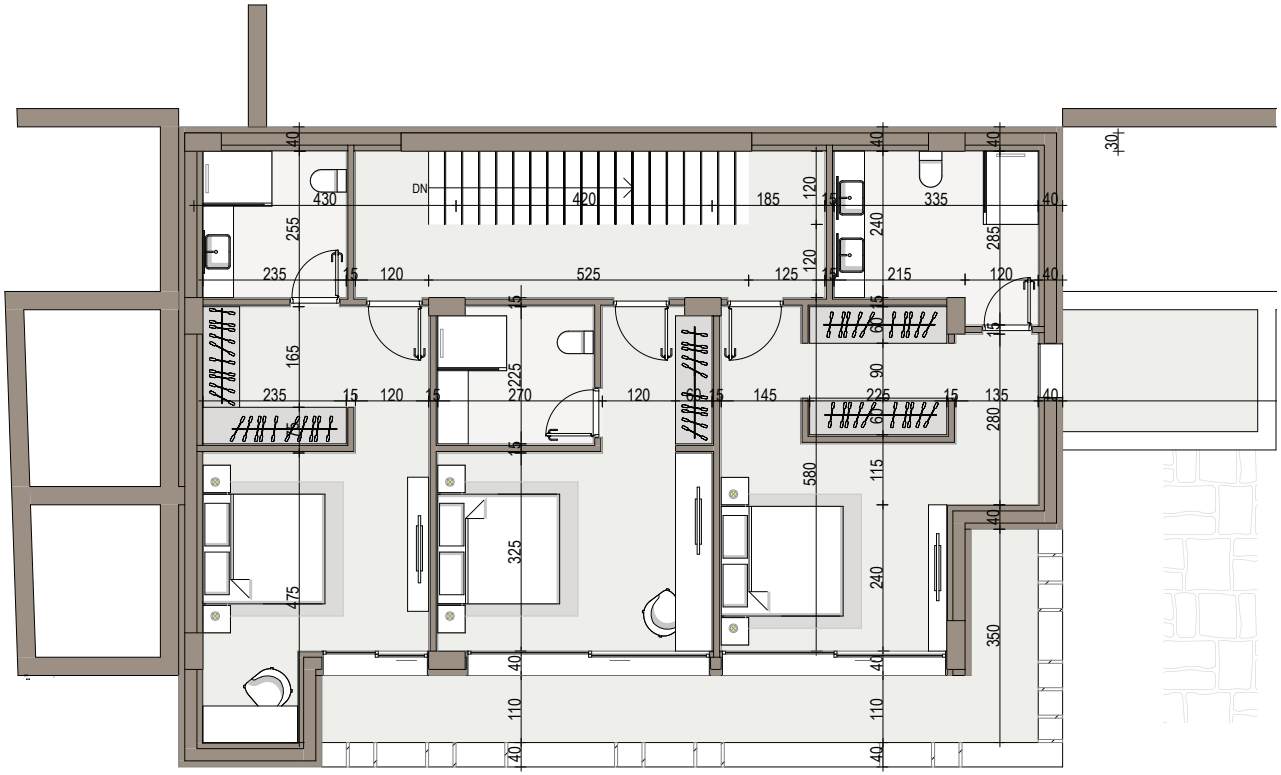

Pozicioni i apartamentit

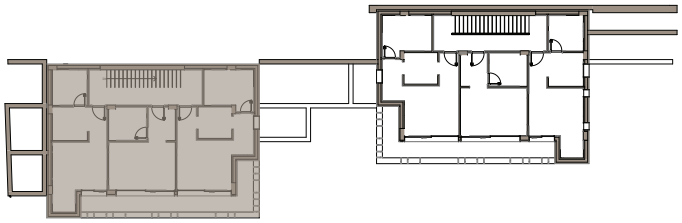

Pamje Skematike 3D