JAL Y' MAR
RESIDENCE

VILA E6

Kate	2+2
Tipologjia	3 dh. gjumi
Dhoma per miq	2
Parking	2

Sip. Banimi	359,8 m^2
Sip. Nën tok	103,5 m^2
Sip. Përbashket	1,8 m^2
Sip Totale	465,1 m^2
Sip. Oborri	337,89 m^2
Pishinë	PO

JALA INVESTMENT
Jali | HIMARË

Kati -1

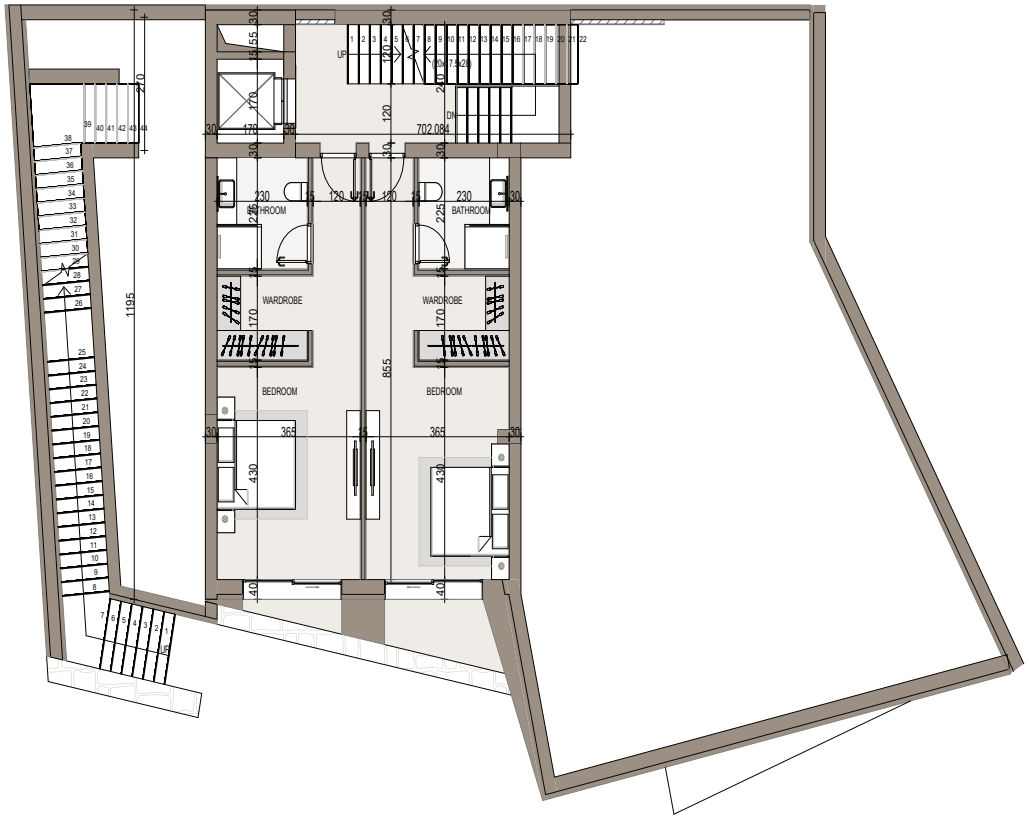

Pozicioni i apartamentit

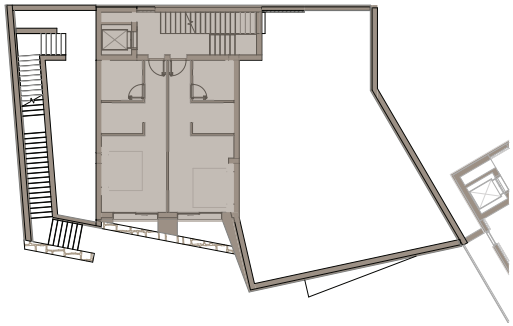
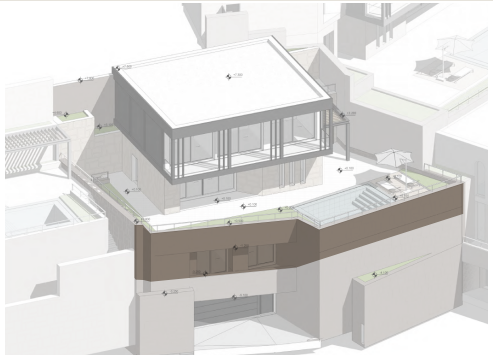
Pamje Skematike 3D