JAL Y' MAR
RESIDENCE

VILA E2

Kate	2+1
Tipologjia	3 dh. gjumi
Dhoma per miq	1
Parking	2

Sip. Banimi	264,0 m²
Sip. Nën tok	135,7 m²
Sip. Përbashket	1,3 m²
Sip Totale	401,0 m²
Sip. Oborri	359,87 m²
Pishinë	PO

JALA INVESTMENT
Jali | HIMARË

Kati 0

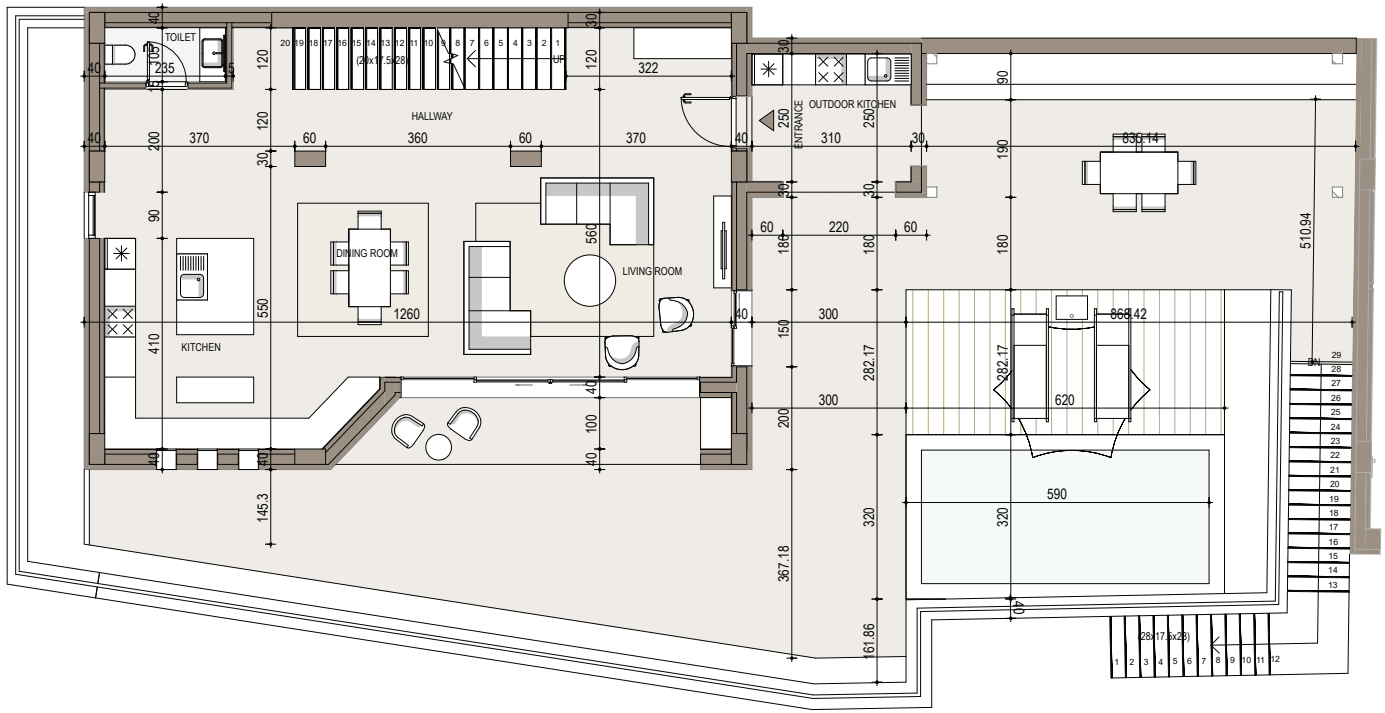

Pozicioni i apartamentit

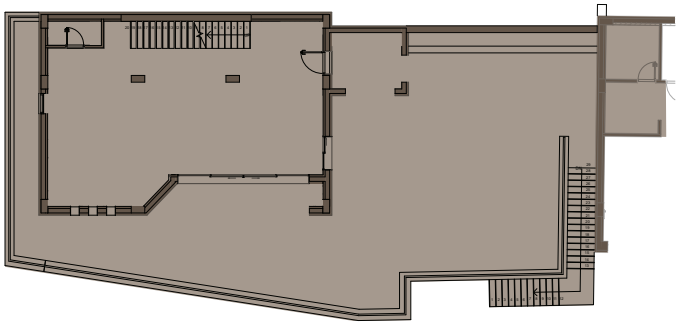

Pamje Skematike 3D