JAL Y' MAR
RESIDENCE

PALACINA D2

Apartamenti	D2-4
Kati	1
Tipologjia	3+1
Sip. Banimi	115,29 m²
Sip. Përbashket	26,81 m²
Sip Totale	142,10 m²
Sip. Verande	-

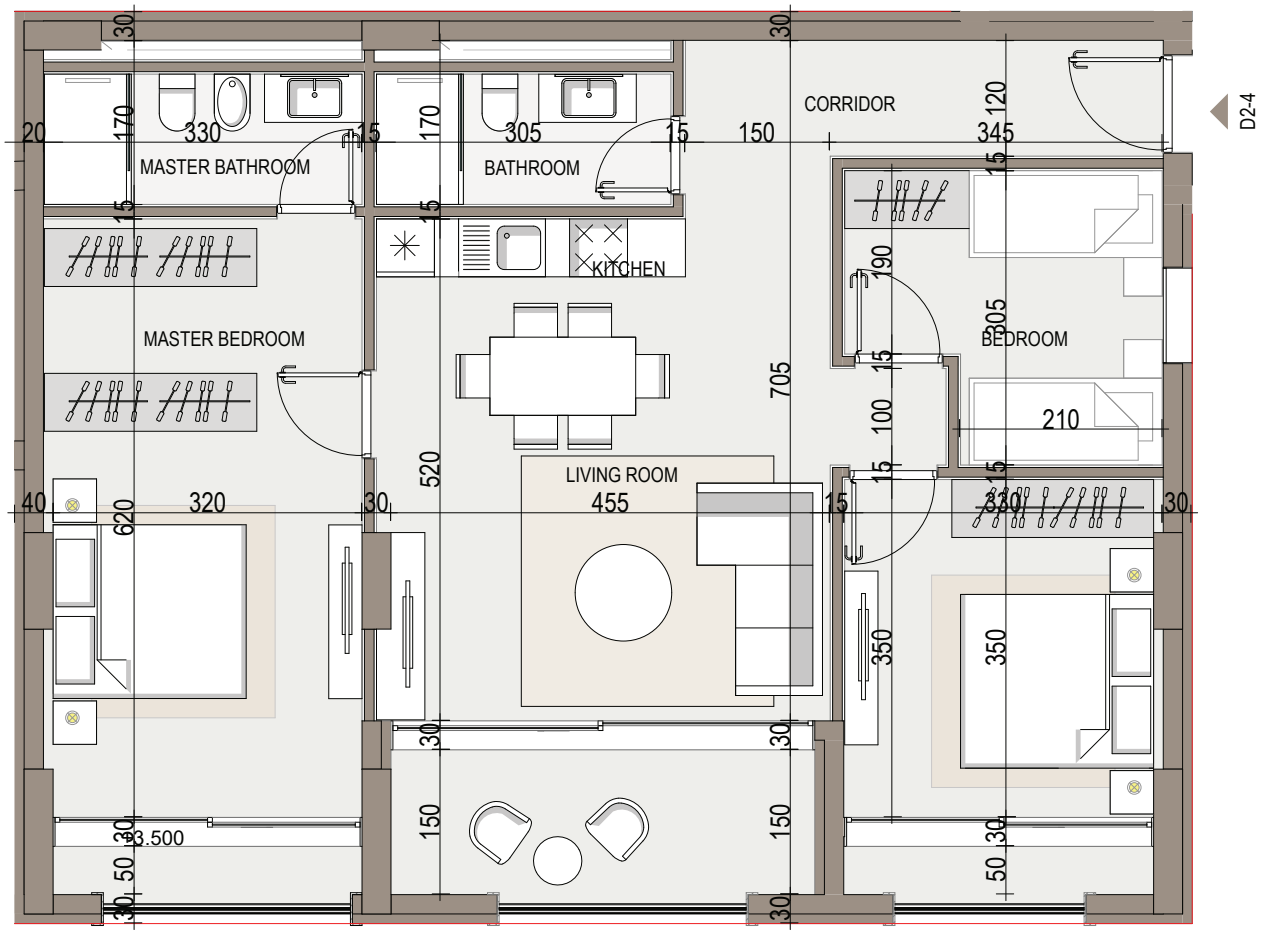

Pozicioni i apartamentit

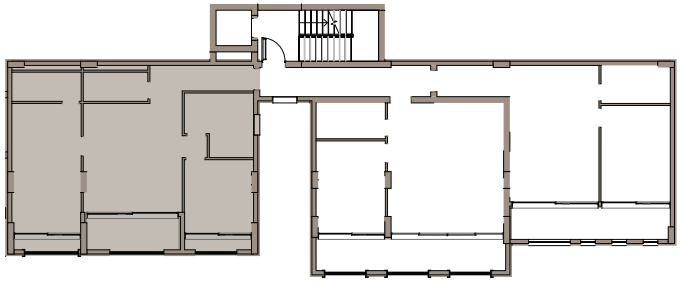

Pamje Skematike 3D