JAL Y' MAR
RESIDENCE

PALACINA D2

Apartamenti	D2-12
Kati	4
Tipologjia	2+1
Sip. Banimi	116,56 m²
Sip. Përbashket	27,11 m²
Sip Totale	143,67 m²
Sip. Verande	82,1 m²

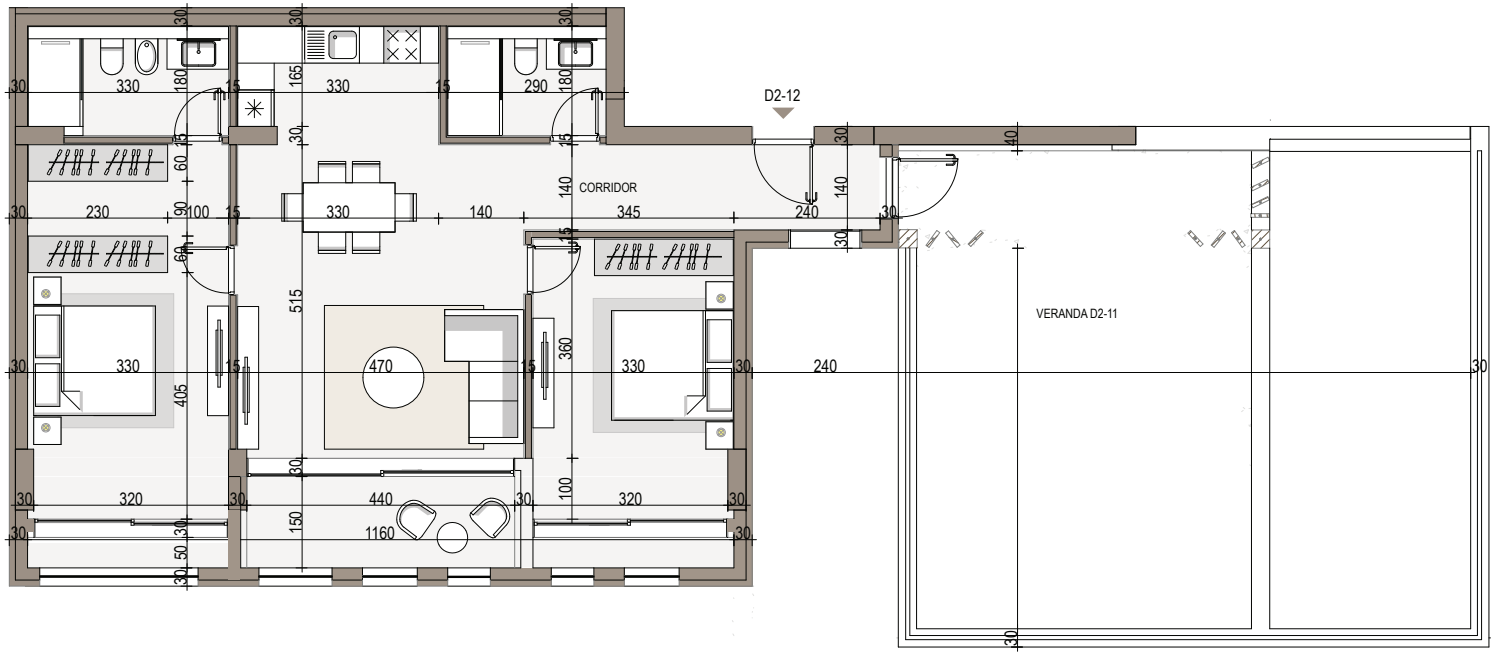

Pozicioni i apartamentit

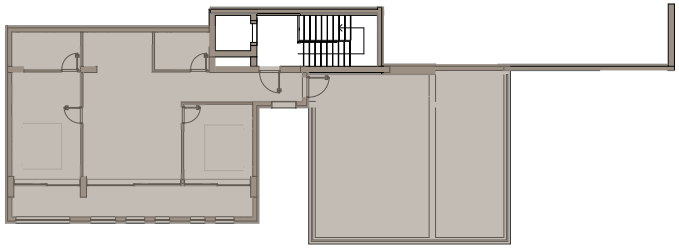

Pamje Skematike 3D

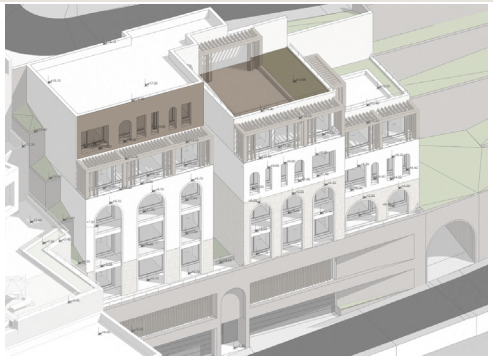

JALA INVESTMENT
Jali | HIMARË