JAL Y' MAR
RESIDENCE

PALACINA D2

Apartamenti	D2-1
Kati	0
Tipologjia	3+1
Sip. Banimi	115,29 m²
Sip. Përbashket	26,81 m²
Sip Totale	142,10 m²
Sip. Verande	26,1 m²

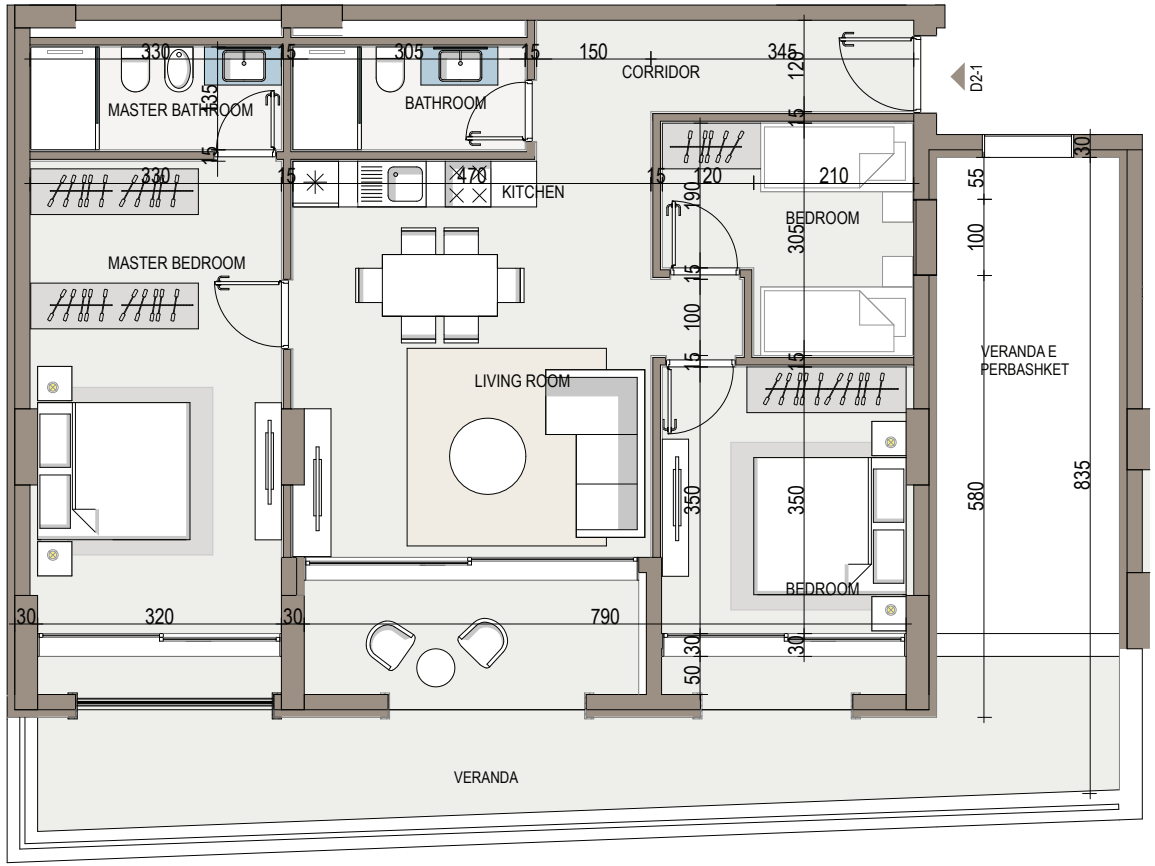

Pozicioni i apartamentit

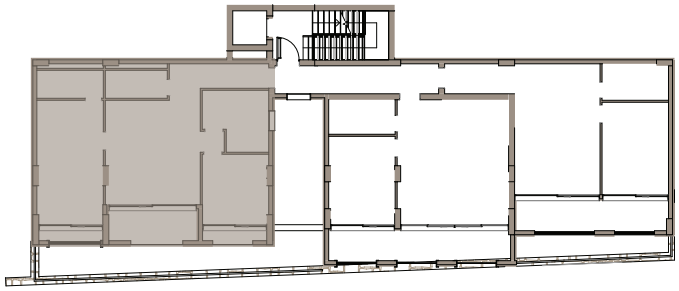

Pamje Skematike 3D

JALA INVESTMENT
Jali | HIMARË