JAL Y' MAR
RESIDENCE

PALACINA C6

Apartamenti	C6-3
Kati	1
Tipologjia	2+1
Sip. Banimi	95,78 m²
Sip. Përbashket	19,48 m²
Sip Totale	115,26 m²
Sip. Verande	20.88 m²

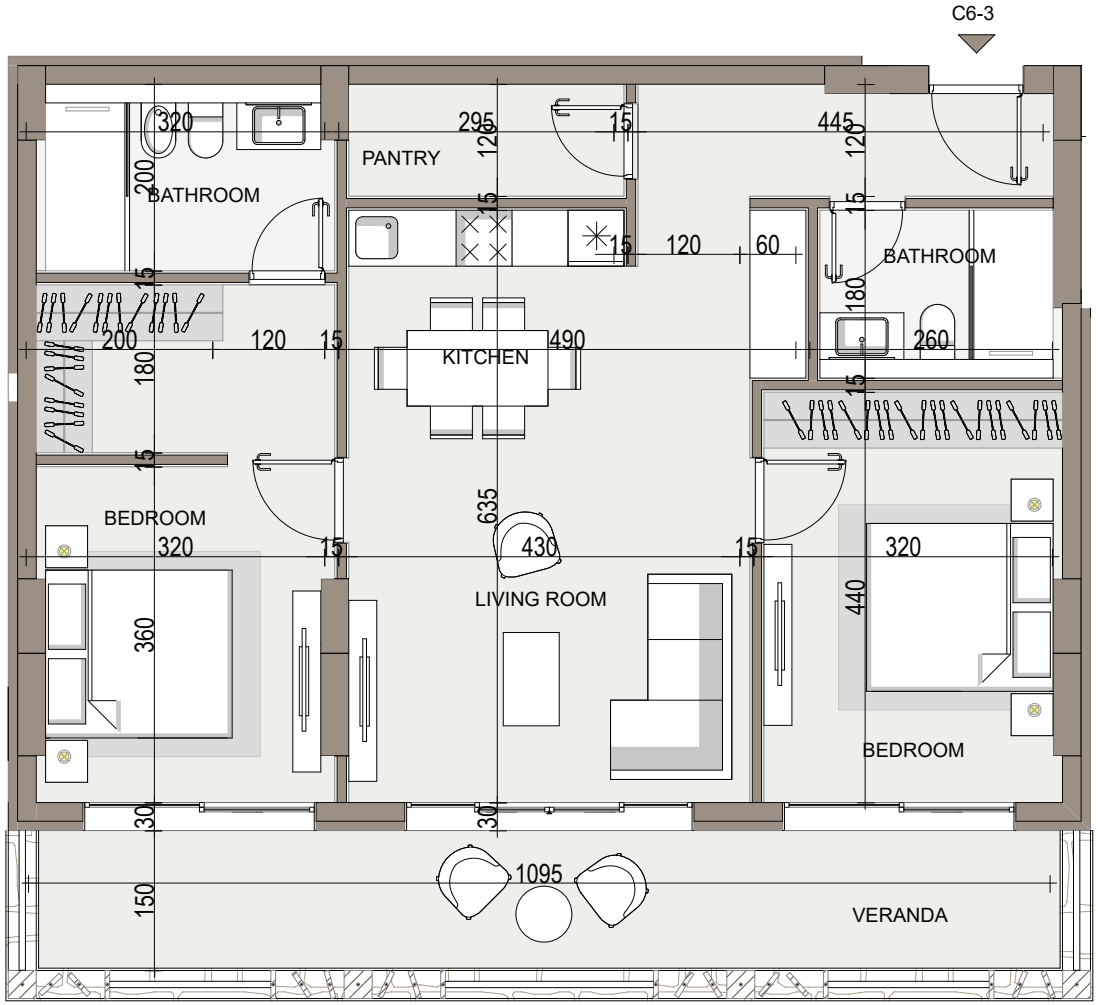

Pozicioni i apartamentit

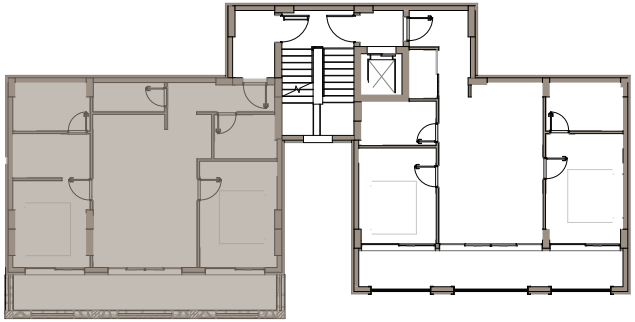

Pamje Skematike 3D