JAL Y' MAR
RESIDENCE

PALACINA C5

Apartamenti	C5-6
Kati	2
Tipologjia	2+1
Sip. Banimi	128,23 m²
Sip. Përbashket	27,16 m²
Sip Totale	155,39 m²
Sip. Verande	-

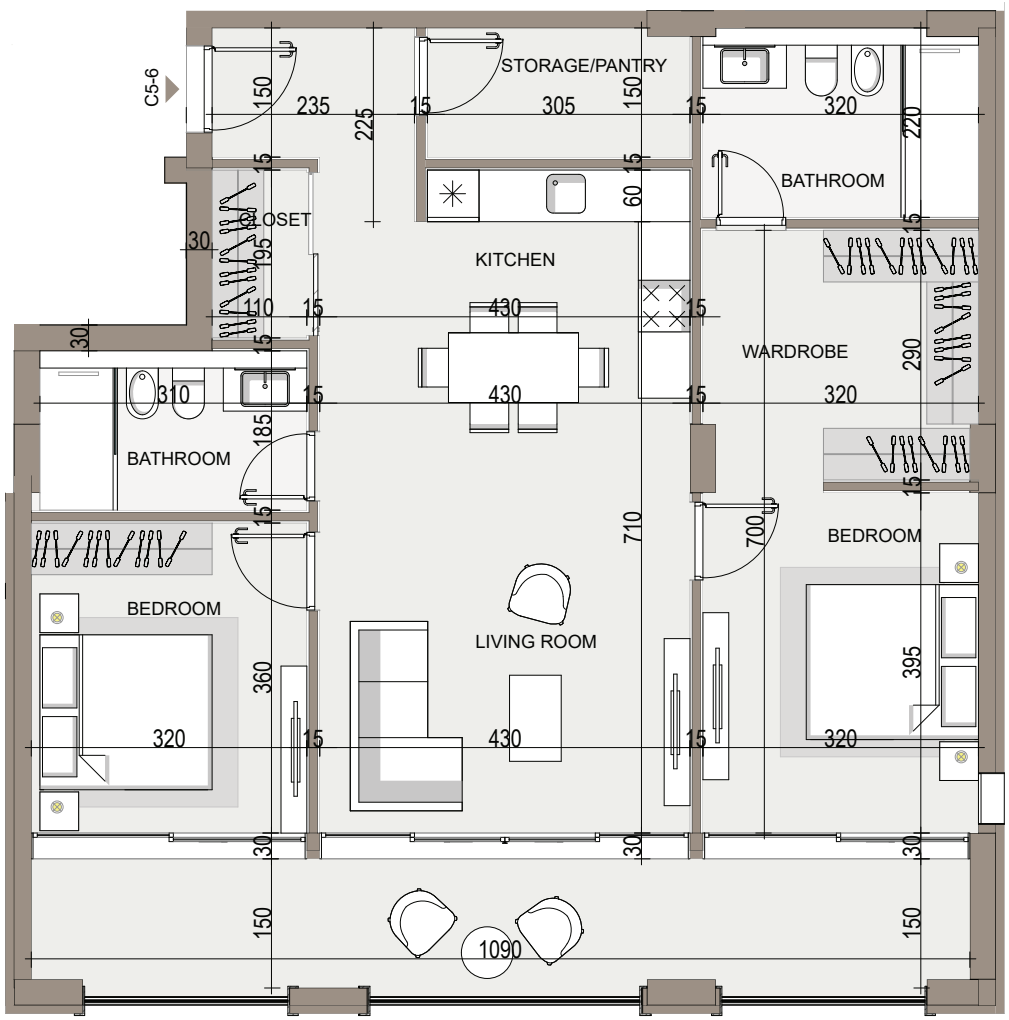

Pozicioni i apartamentit

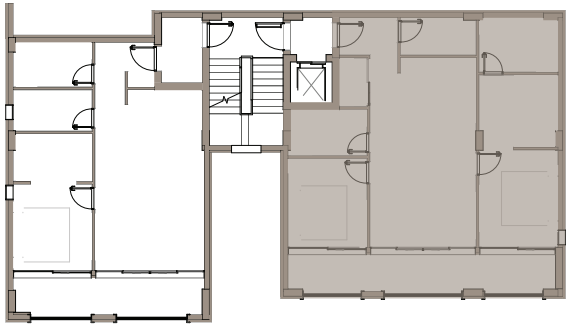

Pamje Skematike 3D

JALA INVESTMENT
Jali | HIMARË