JAL Y' MAR
RESIDENCE

PALACINA C1

Apartamenti	C1-3
Kati	1
Tipologjia	1+1
Sip. Banimi	68,49 m²
Sip. Përbashket	22,46 m²
Sip Totale	90,95 m²
Sip. Verande	-

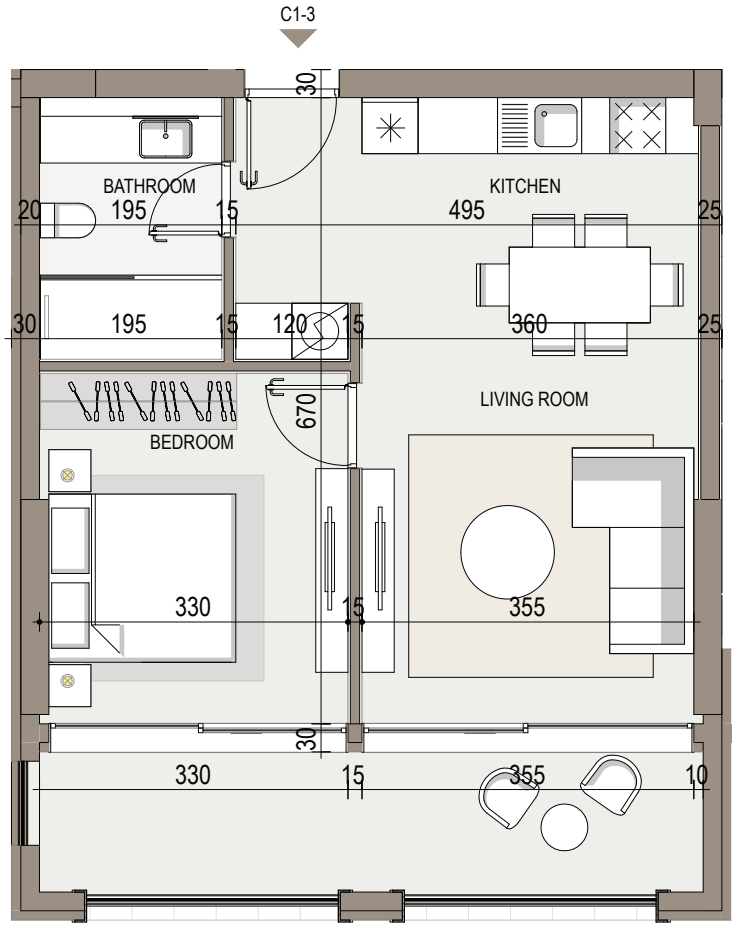

Pozicioni i apartamentit

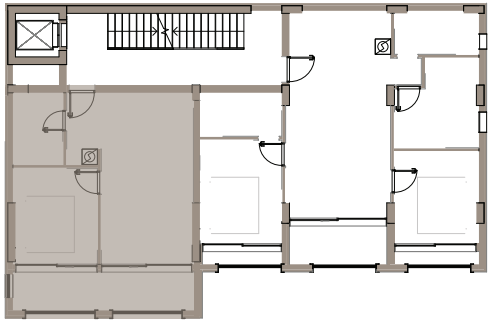

Pamje Skematike 3D

JALA INVESTMENT
Jali | HIMARË