JAL Y' MAR
RESIDENCE

PALACINA B3

Apartamenti	B3-6
Kati	1
Tipologjia	2+1
Sip. Banimi	129,44 m²
Sip. Përbashket	30.27 m²
Sip Totale	159.71 m²
Sip. Verande	-

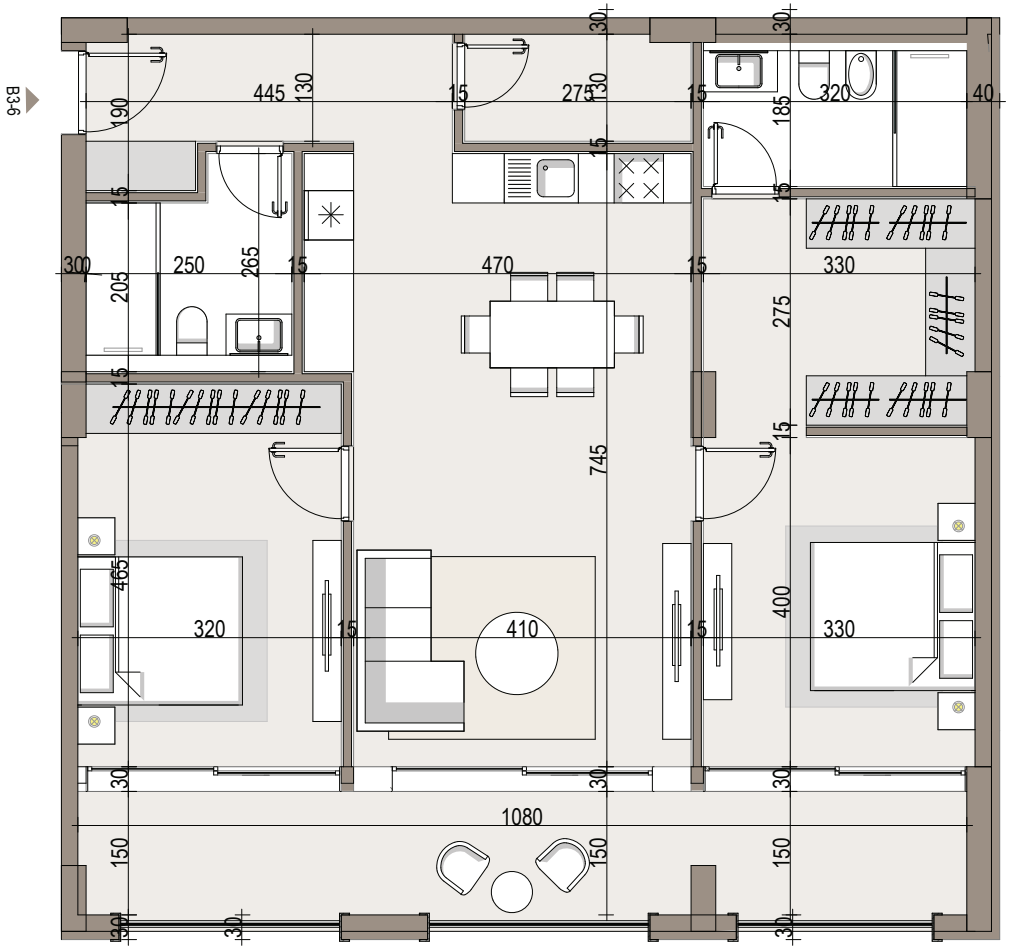

Pozicioni i apartamentit

Pamje Skematike 3D

JALA INVESTMENT
Jali | HIMARË