JAL Y' MAR
RESIDENCE

PALACINA B3

Apartamenti	B3-11
Kati	3
Tipologjia	2+1
Sip. Banimi	92,07 m²
Sip. Përbashket	21.53 m²
Sip Totale	113.6 m²
Sip. Verande	-

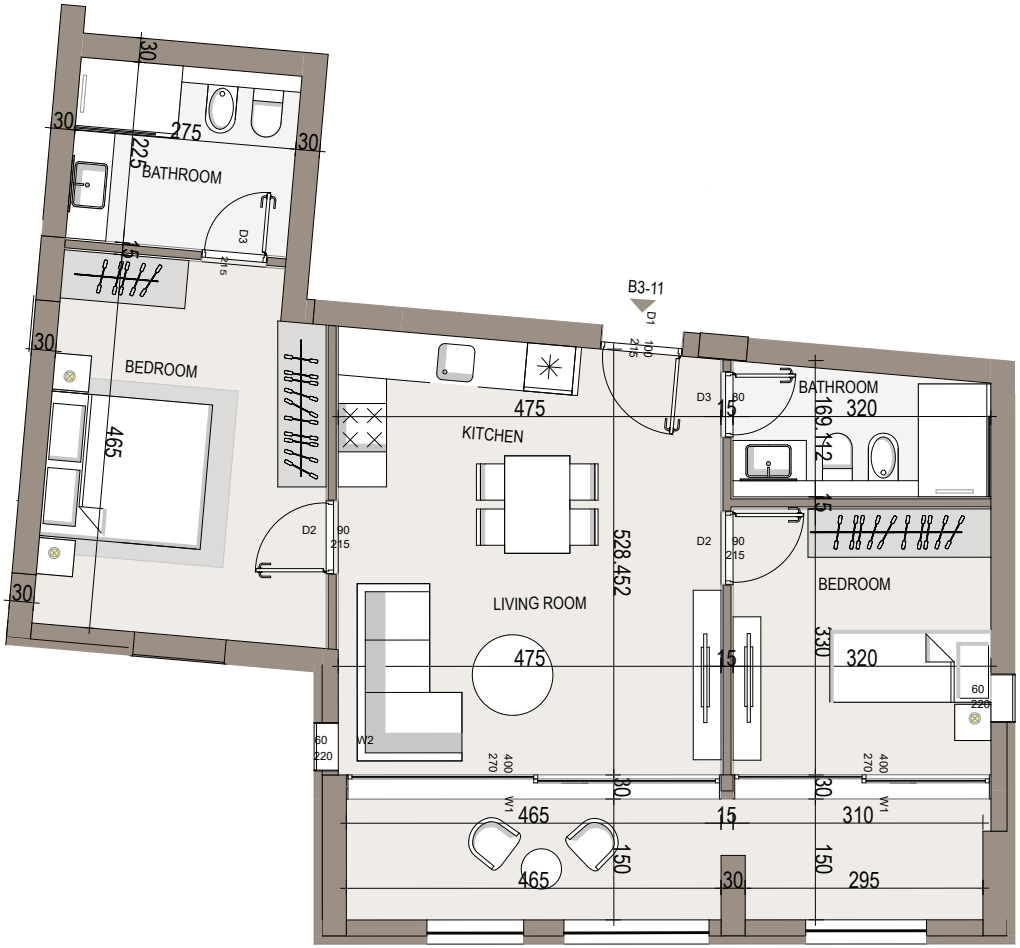

Pozicioni i apartamentit

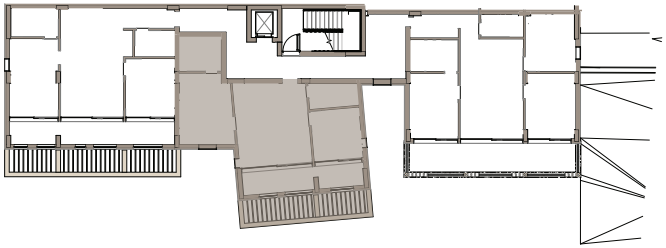

Pamje Skematike 3D

JALA INVESTMENT
Jali | HIMARË