JAL Y' MAR
RESIDENCE

PALACINA A2

Apartamenti	A2-6B
Kati	2
Tipologjia	2+1
Sip. Banimi	115,35 m²
Sip. Përbashket	34,19 m²
Sip Totale	149,54 m²
Sip. Verande	-

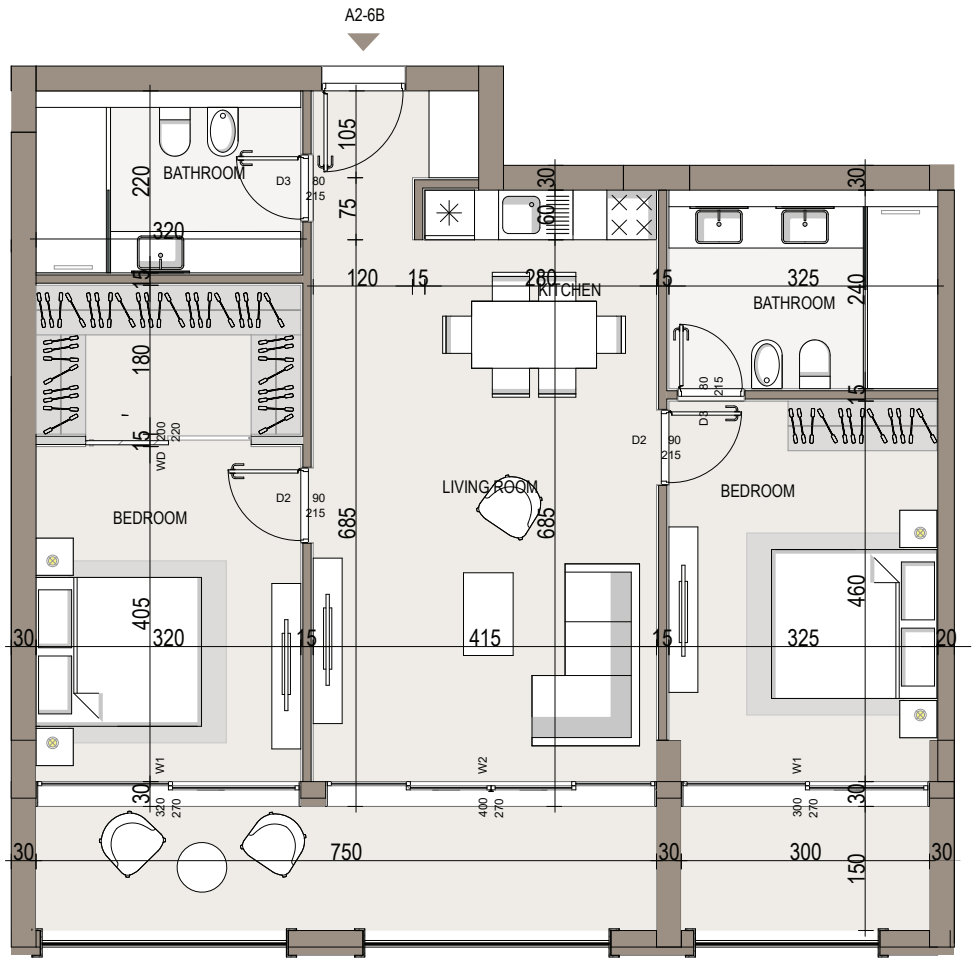

Pozicioni i apartamentit

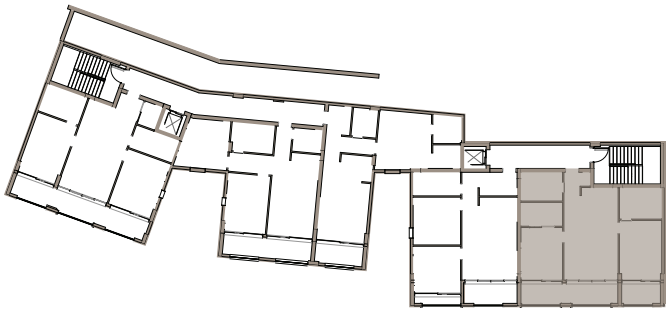

Pamje Skematike 3D

JALA INVESTMENT
Jali | HIMARË