JAL Y' MAR
RESIDENCE

PALACINA A2

Apartamenti	A2-5A
Kati	1
Tipologjia	2+1
Sip. Banimi	96,68 m²
Sip. Përbashket	28,65 m²
Sip Totale	125,33 m²
Sip. Verande	-

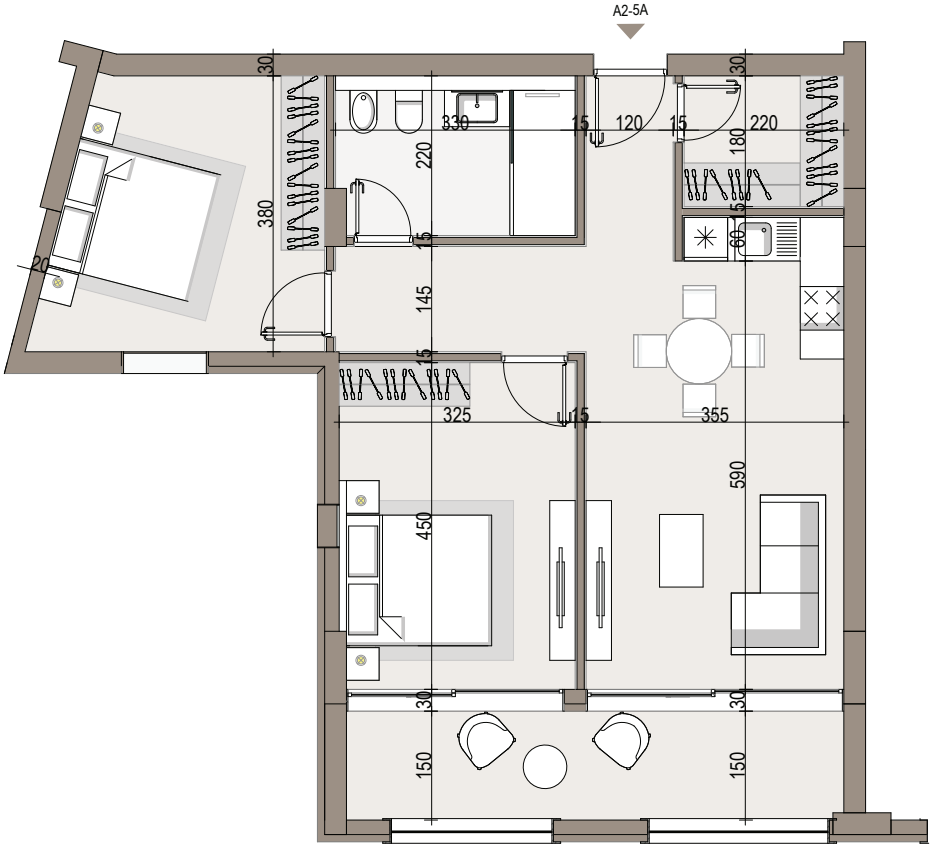

Pozicioni i apartamentit

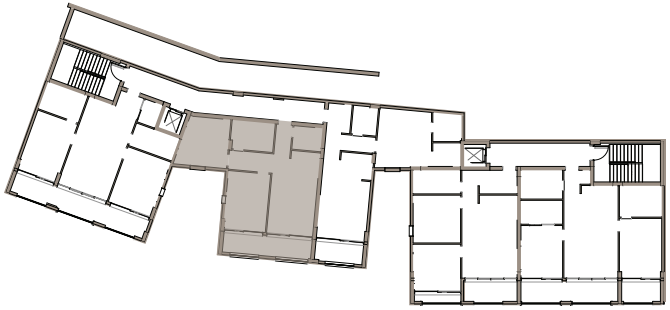

Pamje Skematike 3D

JALA INVESTMENT
Jali | HIMARË