JAL Y' MAR
RESIDENCE

PALACINA A2

Apartamenti	A2-4A
Kati	1
Tipologjia	2+1
Sip. Banimi	114,48 m²
Sip. Përbashket	33,93 m²
Sip Totale	148,41 m²
Sip. Verande	-

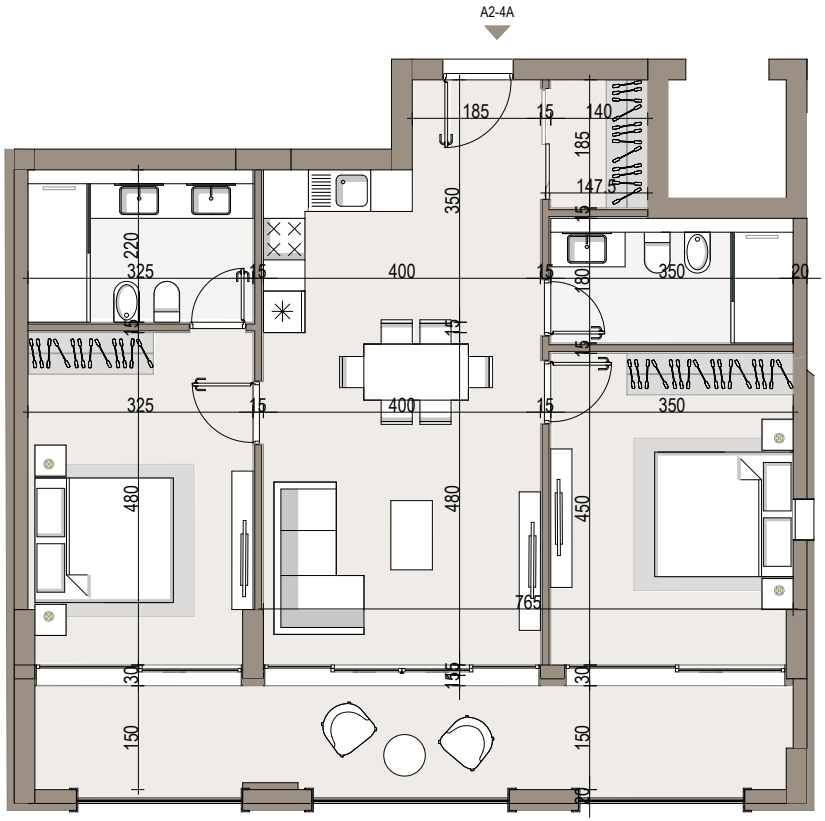

Pozicioni i apartamentit

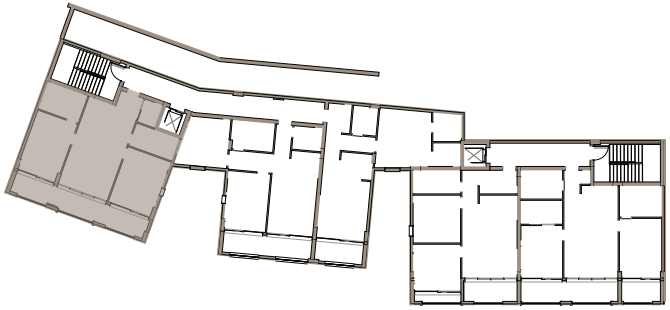

Pamje Skematike 3D

JALA INVESTMENT
Jali | HIMARË