JAL Y' MAR
RESIDENCE

PALACINA A2

Apartamenti	A2-3B
Kati	1
Tipologjia	2+1
Sip. Banimi	90,72 m²
Sip. Përbashket	26,89 m²
Sip Totale	117,61 m²
Sip. Verande	-

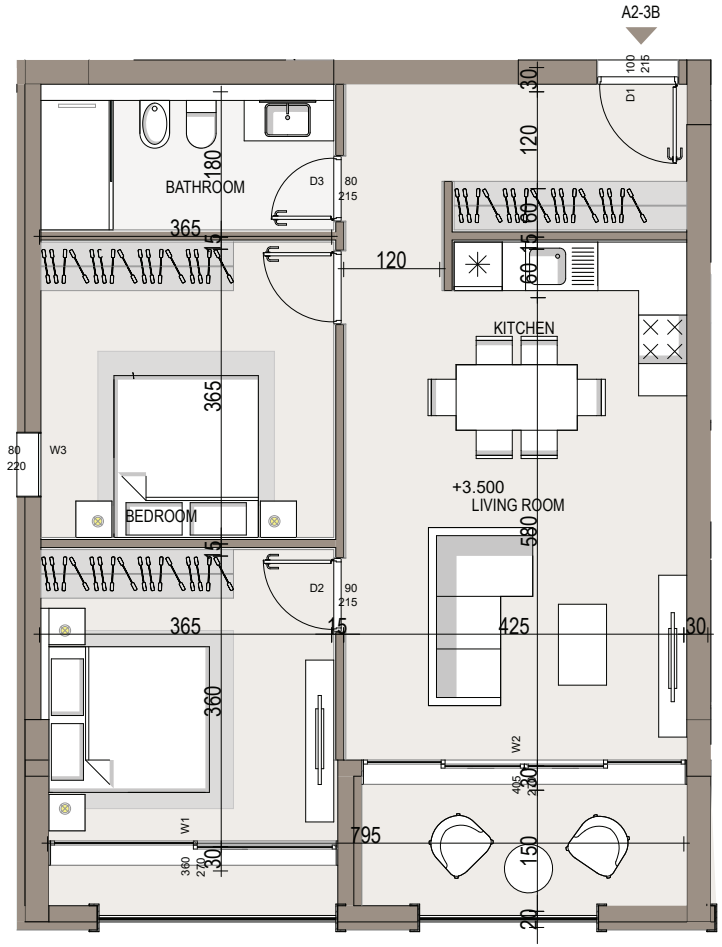

Pozicioni i apartamentit

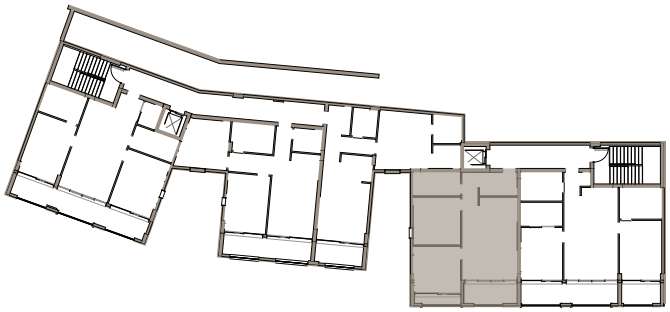

Pamje Skematike 3D

JALA INVESTMENT
Jali | HIMARË