JAL Y' MAR
RESIDENCE

PALACINA A2

Apartamenti	A2-12A
Kati	3
Tipologjia	1+1
Sip. Banimi	79,22 m²
Sip. Përbashket	23,48 m²
Sip Totale	102,69 m²
Sip. Verande	7,65 m²

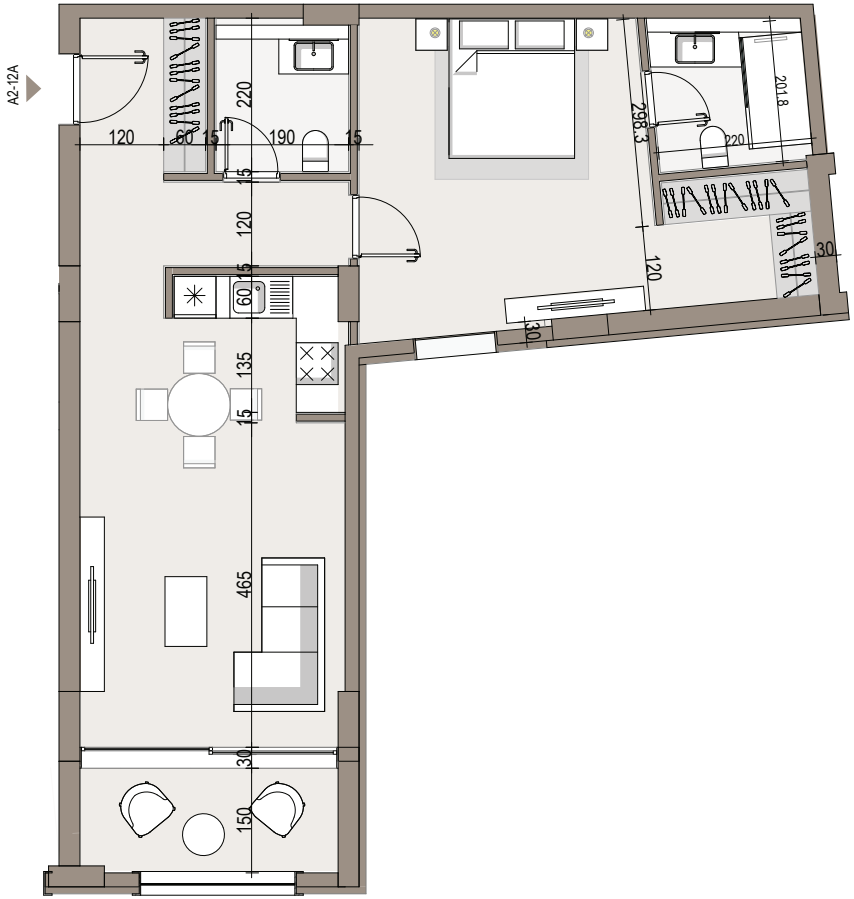

Pozicioni i apartamentit

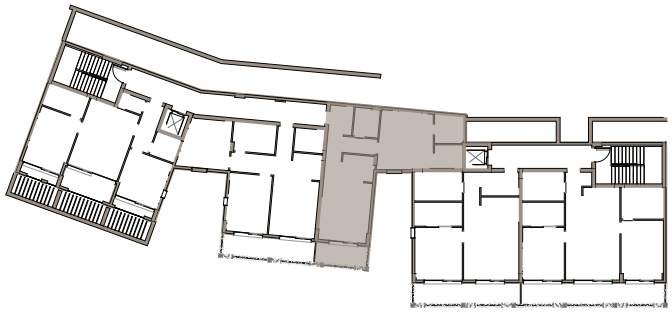

Pamje Skematike 3D

JALA INVESTMENT
Jali | HIMARË