JAL Y' MAR
RESIDENCE

PALACINA A1

Apartamenti	A1-1
Kati	0
Tipologjia	1+1
Sip. Banimi	67,29 m²
Sip. Përbashket	15,69 m²
Sip Totale	82,98 m²
Sip. Verande	-

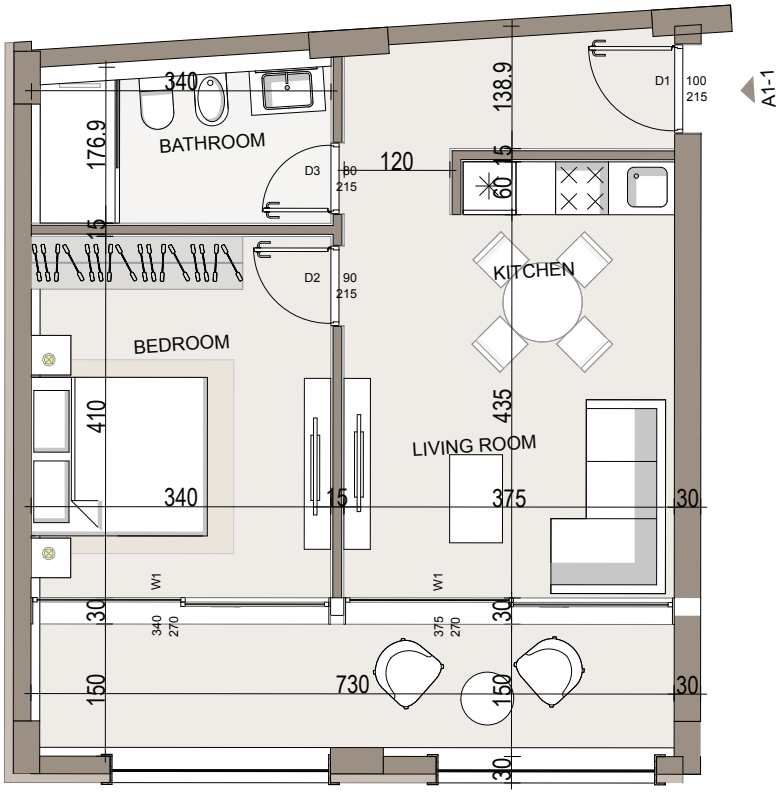

Pozicioni i apartamentit

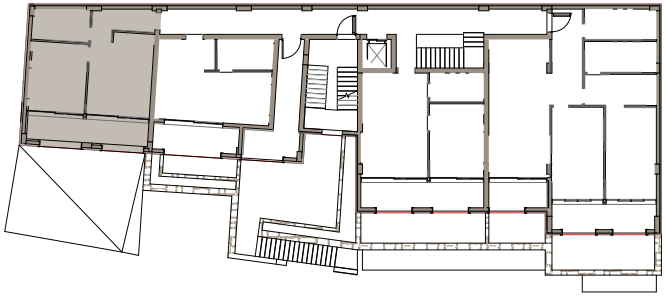

Pamje Skematike 3D

JALA INVESTMENT
Jali | HIMARË